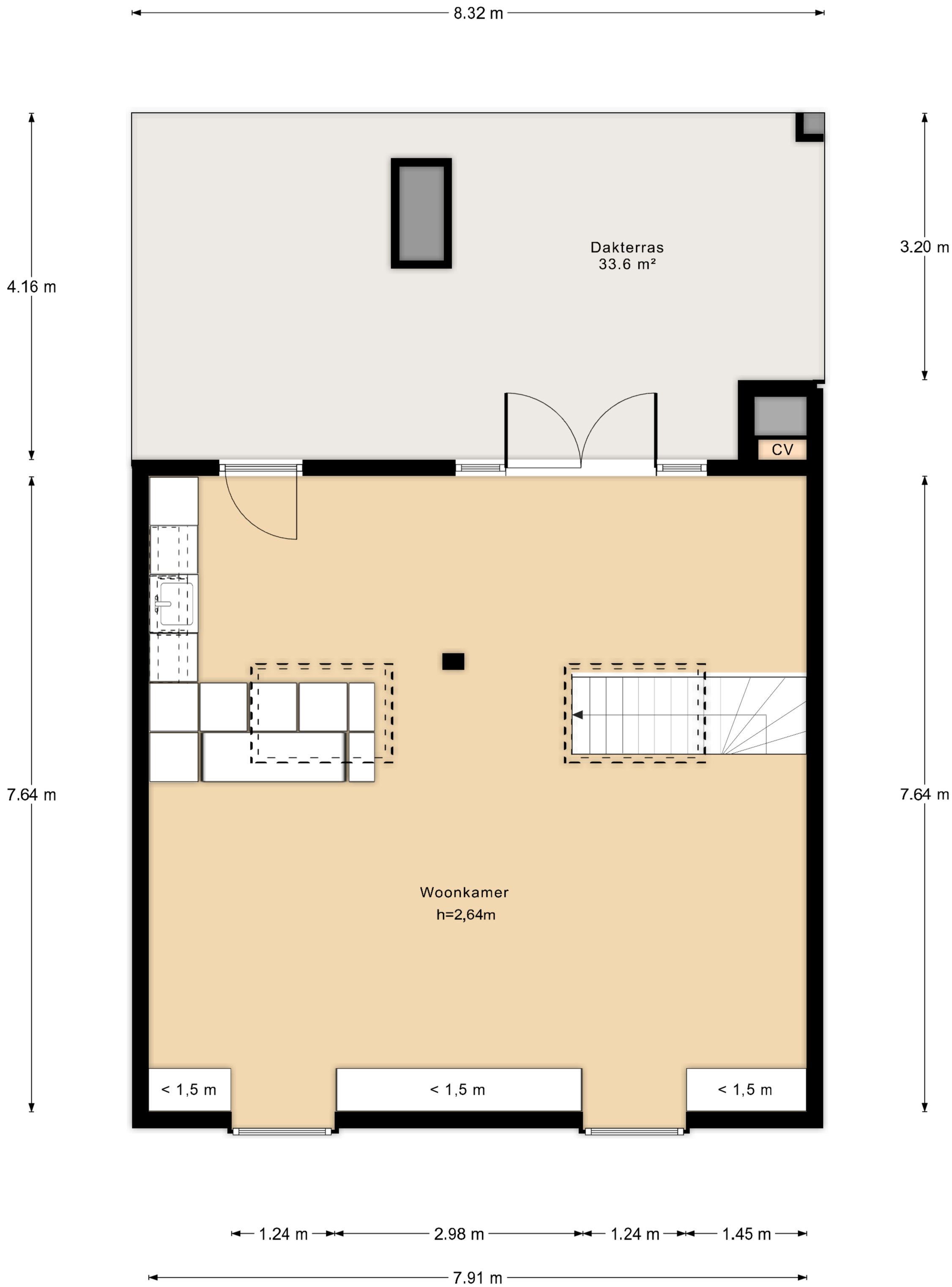Derde verdieping